

UME/ESNU Rally VM 2025 Info

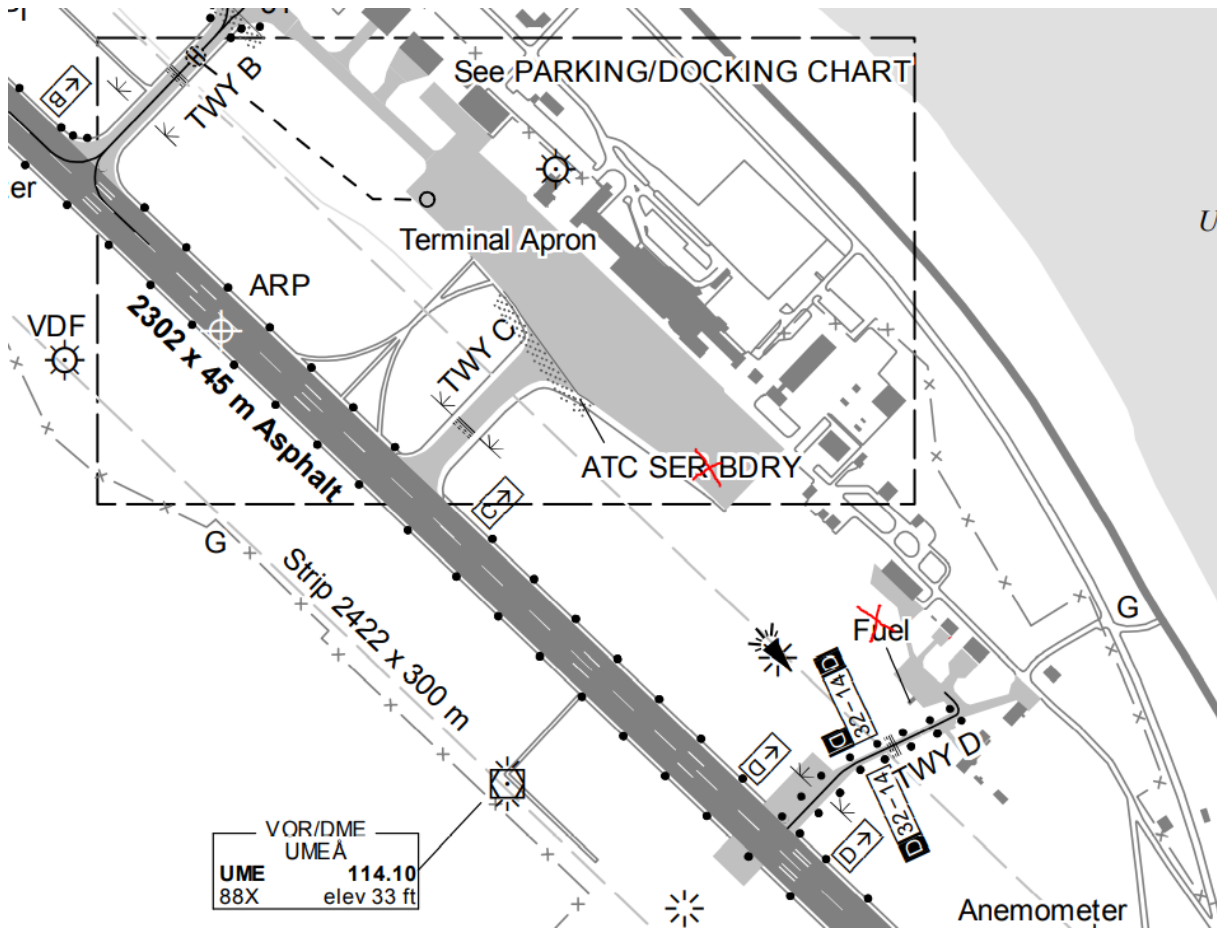

Area chart with parking and fueling marked with **x**

Parking of Helicopter during Rally

- Parking area 1 – “Walthers” with available electrical connection 2x220V (2x10A) per
- Helicopter Parking area 2 – “Flygklubben” (Flying Club) No electrical connection. Primarily for shorter stops.
- Helicopter pilots are responsible for in/out passage via the gate. The gate is opened using mobile telephone. Instructions for opening will be disseminated during the Briefing. No other access control in this area.
- Red line = vehicle road. Vehicles may be parked outside of the gate.

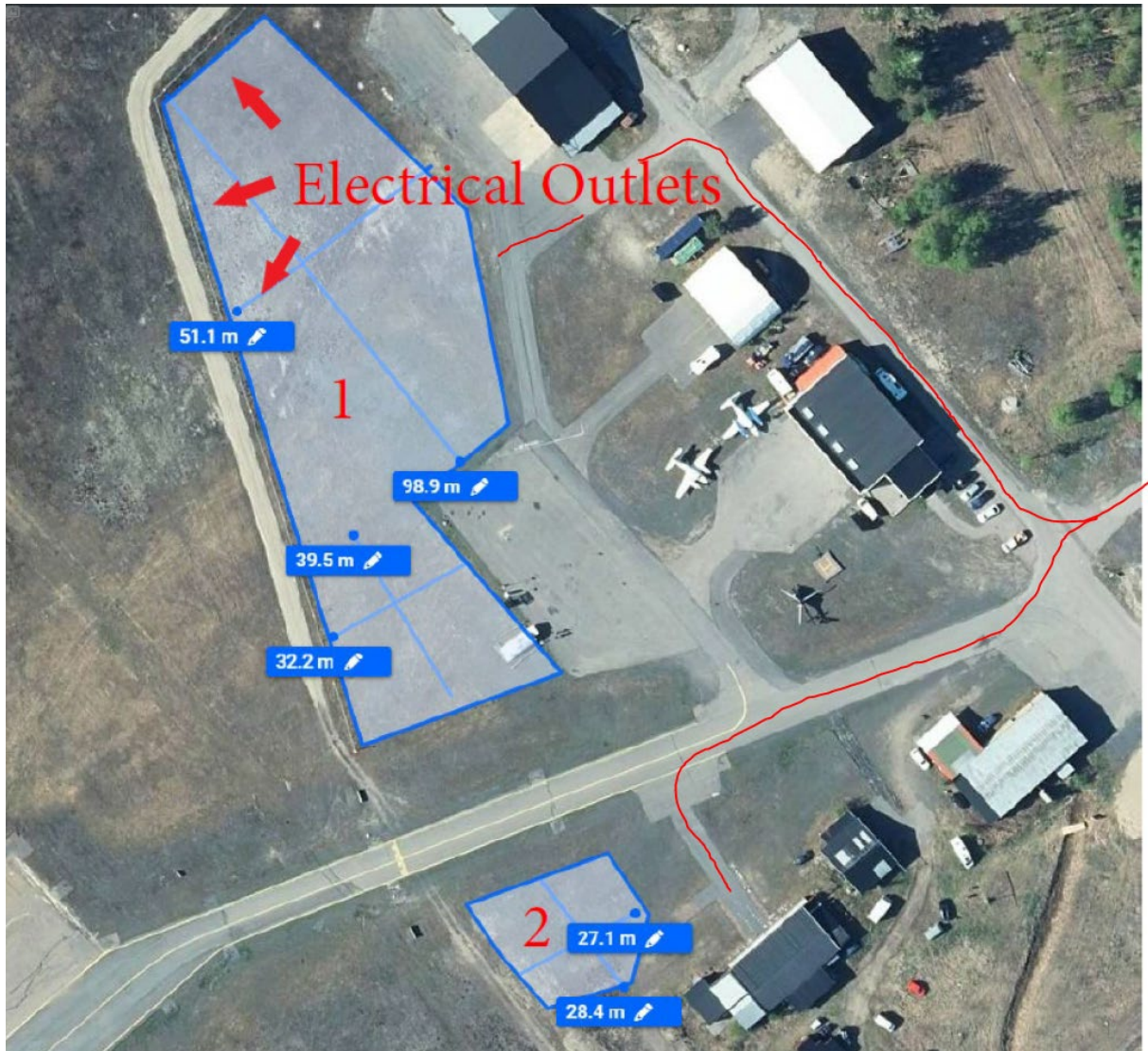

Fueling

- Jet A1 is provided by truck on main APRON at temporary stands marked P1-P3 (see picture). Alternatively on ordinary apron stands 1-9.
- 100 LL is provided at GA APRON (Stationary self service)
- Fueling is provided by AIR-BP. Contact Swedavia fuelingservice via TWR and Phone +46 73 745 5624
- Payment via AirBP-card or Fuel release ordered from:
 - Air BP Sales Out Of Hours +97 150 453 6032 / airbpoutofhours@bp.com

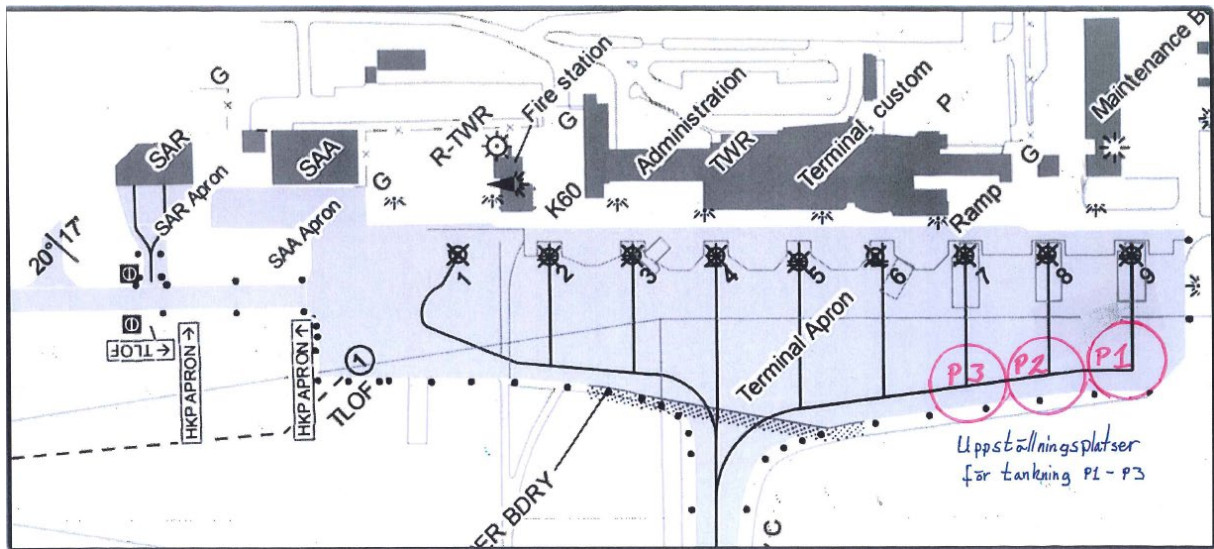

Costs

All costs based upon Swedavia – Airport Charges and Conditions of Service 2025 and can be found at: <https://www.swedavia.com/about-swedavia/airport-charges/>

HKP 1500kg (example)

Take-off charge (incl. landing)	250
TNC 28kr/ton	56
Noise charge	*
Total per start	306
Parking more than 4 hours	155
2 takeoff per day * 3 days = 9 takeoff	2754
Parking 3 nights	465
Total	3219

*Note: Noise charge is applied based on aircrafts certified noise level and is charged at 30 SEK / Unit Noise Rate



Below contact information is **NOT** to be published to the public.

Function	Name	Phone	E-Mail
Team Leader Ramp Services	On duty	+46 10 109 50 24	nudrift@swedavia.se
Team Leader Passenger Services	On duty	+46 10 109 50 61	ume.groundhandling@swedavia.se
Team Leader Fueling	On duty	+46 10 109 50 28	nufalt@swedavia.se
ATS	On Duty	+46 08 511 886 20	ats.umea@lfv.se

Managers available during Office Hours 08.00-17.00, Swedish local time.
(Not to be published to the public)

Head of Operations	Mr. Andreas Tinderfjäll	+46 10 109 50 43	andreas.tinderfjall@swedavia.se
Manager Ramp/De-icing Services	Mr. Jakob Burlin	+46 10 109 50 13	jakob.burlin@swedavia.se
Manager Passenger Services	Ms. Ebba Sehlström	+46 10 109 50 09	ebba.sehlstrom@swedavia.se
Manager Fueling Services	Mr. Daniel Sjögren	+46 10 109 52 62	daniel.sjogren@swedavia.se

Public contact information regarding Lost Luggage.

Lost Luggage and World Tracer	+46 10 109 50 63	ume.groundhandling@swedavia.se customerservice.ume@swedavia.se
-------------------------------	------------------	--

SITA Addresses

Item	Send to:
PNL	MUCKM1A, UMEKPXH If possible send also to ume.groundhandling@swedavia.se
MVT	UMEKPXH, UMEDCXH, MUCRM1A
LDM	UMEKPXH, UMEKRXH, UMEDCXH
PSM	UMEKPXH, UMEKRXH, UMEDCXH
PTM	UMEKPXH, UMEKRXH, UMEDCXH
ASM	UMEKPXH If possible send also to ume.groundhandling@swedavia.se

Any other documents and messages is to be sent to UMEKPXH and ume.groundhandling@swedavia.se

Misc. information

Freq. at gate	131.800	Operations
Freq. De-icing	121.775	For further information, contact Mr. Jakob Burlin jakob.burlin@swedavia.se
Fuelling Company	Air BP	For further information, contact Mr. Daniel Sjögren
DCS	Amadeus Altea	For further information, contact ume.groundhandling@swedavia.se
Airport Opening Hours	According to AIP ESNU	https://www.aro.lfv.se/Editorial/View/IAIP
Fire and Rescue	+46 10 109 50 15	umeabrandforman@swedavia.se